



# MS EXCHANGE SERVER INTEGRATION

## Enterprise E-mail Management with Saperion

- § Reduce Storage Requirements & Costs
- § Instantly locate and retrieve archived email
- § Meet Regulatory Compliance Legislation

Email storage requirements can grow significantly and push the limitations of the storage servers. This raises costs, backup and restore times and decreases performance. In addition, regulatory compliance rules force corporations to store email along with their attachments for several years in case of an audit or litigation. Saperion provides a scalable and seamless integration with Exchange Server that completely solves these issues.

SAPERION's Exchange Server integration is secure, highly scalable and fully integrated with the Saperion Enterprise Content Management suite.

Administrators will no longer have to cope with rapidly growing mailboxes, adding more disk storage, or adding more Exchange servers. Saperion forms a seamless extension with Exchange so that email is automatically stored in Saperion yet users can still easily search and retrieve it whenever needed.

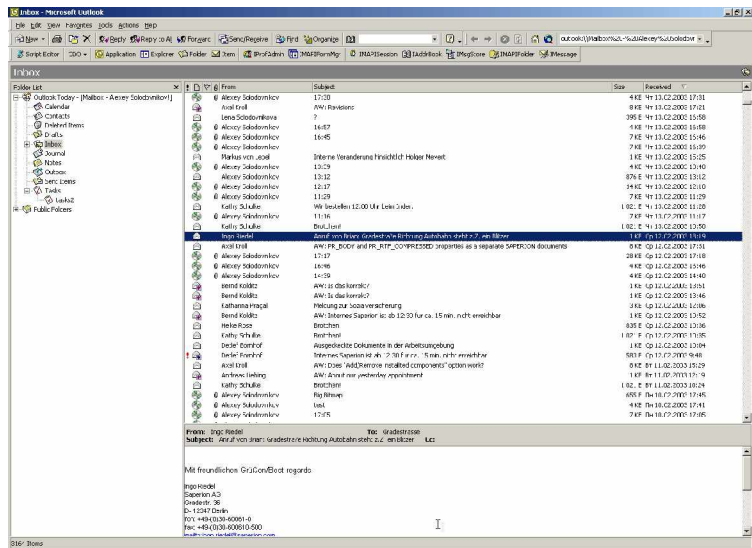
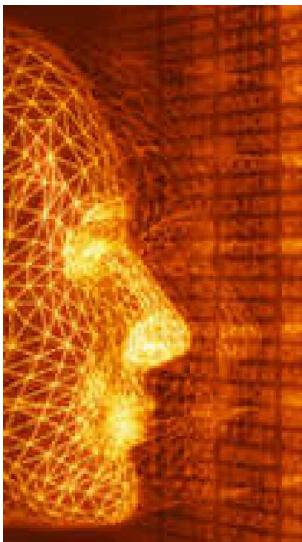

### How the Exchange Server Gateway works

**Server:** The Server scans the user's mail baskets and public folders on a regular basis and archives the e-mails containing attached files into the designated repository. The email is automatically indexed using the "To", "From", "Subject", "Date" and other fields.

**Client:** Microsoft Outlook is the client interface, but users can also search archived emails using the Saperion search form. When the user opens the archived document, the file attachment is automatically resolved and the user sees the original e-mail. Furthermore the user has the option of archiving private folders using Outlook. The archived documents are indicated on the screen by a CD icon.

## MS EXCHANGE SERVER GATEWAY

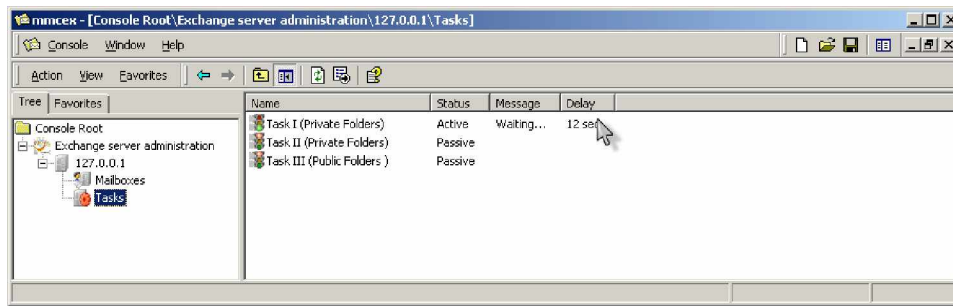

### Cost Reductions

Since email and attachments are now stored in Saperion's storage repository, the storage requirements on the Exchange server are significantly reduced (up to 90%). This reduces costs associated with purchasing more disk storage and servers.

For larger enterprises this also reduces the need for more Exchange servers. Migration to newer versions of Exchange is also made easier.

### Regulatory Compliance

Email is today being used as evidence in litigation. Recent regulatory acts such as the Sarbanes-Oxley, SEC17a-4 and others now hold corporate executives responsible for financial statements and supporting documents including email. Saperion's Exchange integration provides a highly secure and fully auditable chain to assist in regulatory compliance.

### Reduced Administration Overhead

Full system configuration can be carried out via the Microsoft Exchange Server Gateway. The general configuration can be modified for system users using the corresponding settings.

The setting itself is made via the profile setting. You can, for example, specify folders or folder structures that should be searched for incoming mails. These new mails are archived automatically. The profile for the search is, of course, freely configurable.

### Advantages of Exchange Server Gateway

Files attached to e-mails are no longer stored locally on the Exchange Server, but on the SAPERION Server. This leads to a drastic reduction in the storage space required and a considerably lower data load.

The Microsoft Exchange Server Gateway can be used to archive predefined folders such as the "Inbox" and "Sent Items". Tasks can be created to perform special archiving functions. The email body can also be archived. In addition, users can now choose which of their private folders should be archived. The administrator can select the public folders to be archived.

No additional training is required for users as they work with the familiar Outlook user interface. The processes run exclusively in the background for the user.

Administration with the Management Console in the Exchange Server integration is straightforward and uncomplicated.

### Extended Search Functions for E-mails

The Microsoft Exchange Server Gateway also allows archived e-mails to be searched and retrieved using the SAPERION search options. As a result, you can now search for the archived attachments as well as for the actual e-mail text using Saperion's powerful search functions including Full-Text search.

### Asynchronous Archiving and Searching

SAPERION allows server-based archiving that runs as a separate process on the Exchange Server and provides functions like asynchronous archiving and retrieval.

Saperion North American  
Competence Center:

**ENARA TECHNOLOGIES INC.**

Tel: 613-261-1808  
Fax: 613-591-1040

[www.enarainc.com](http://www.enarainc.com) [info@enarainc.com](mailto:info@enarainc.com)

SAPERION AG

[www.saperion.com](http://www.saperion.com)

International Offices:

USA – Germany - Singapore  
UK – Switzerland